

ZAMPA.

Overture.

SOLO B♭ CORNET. (Conductor)

HEROLD.

Allegro vivace. (M. ♩ = 104.)

Arr. by JOHN HARTMANN.

ff

Sop. Cornet

p

p cresc. *ff*

Andante. (M. ♩ = 72)

Reed.

ff *p* *fff* *p* *fff* *fff*

(M. ♩ = 116)

pp Reed. *cresc.*

pp *cresc.* *dim.*

Sop. Cor.

Più moto. (M. ♩ = 86)

Reed.

pp *pp*

SOLO B \flat CORNET (Conductor.)

SOLO B \flat CORNET (Conductor.)

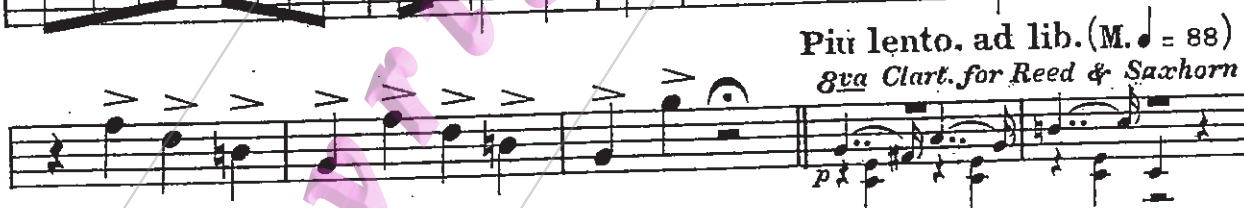

Piu lento. ad lib. (M. = 88)
8va Clar. for Reed & Saxhorn

for Brass Band Soli.

4

SOLO B \flat CORNET (Conductor.)

Piu moto. (M. $\text{♩} = 108$)

SOLO B \flat CORNET (Conductor.)

